THE PASSING PARADE

1944

SC REF
371.8976
PAS
1944

Helen Reese

© DEMCO, INC.— Archive Safe

Donated By

HELEN REESE PHIPPS

Ex Libris

Augusta County Library
1759 Jefferson Hwy.
Fishersville, VA 22939
540-885-3901 540-949-6354

Fishersville High School

Presents

Digitized by the Internet Archive
in 2019 with funding from
LYRASIS and LYRASIS Members

https://archive.org/details/passingparadethe1944fish

THE PASSING PARADE

VOLUME IV

George Lovegrove
Editor

Junior Garrett
Business Manager

Dedication

To the alumni of Fishersville High School who are so valiantly defending our country and helping to preserve the freedom and privileges which we hold dear and now enjoy unmolested, we gratefully dedicate this the 1944 War Edition of the PASSING PARADE.

Contents

- FACULTY
- CLASSES
- CLUBS
- ADVERTISERS

IN HONOR OF OUR PRINCIPAL

W. R. Garland

HIGH SCHOOL FACULTY

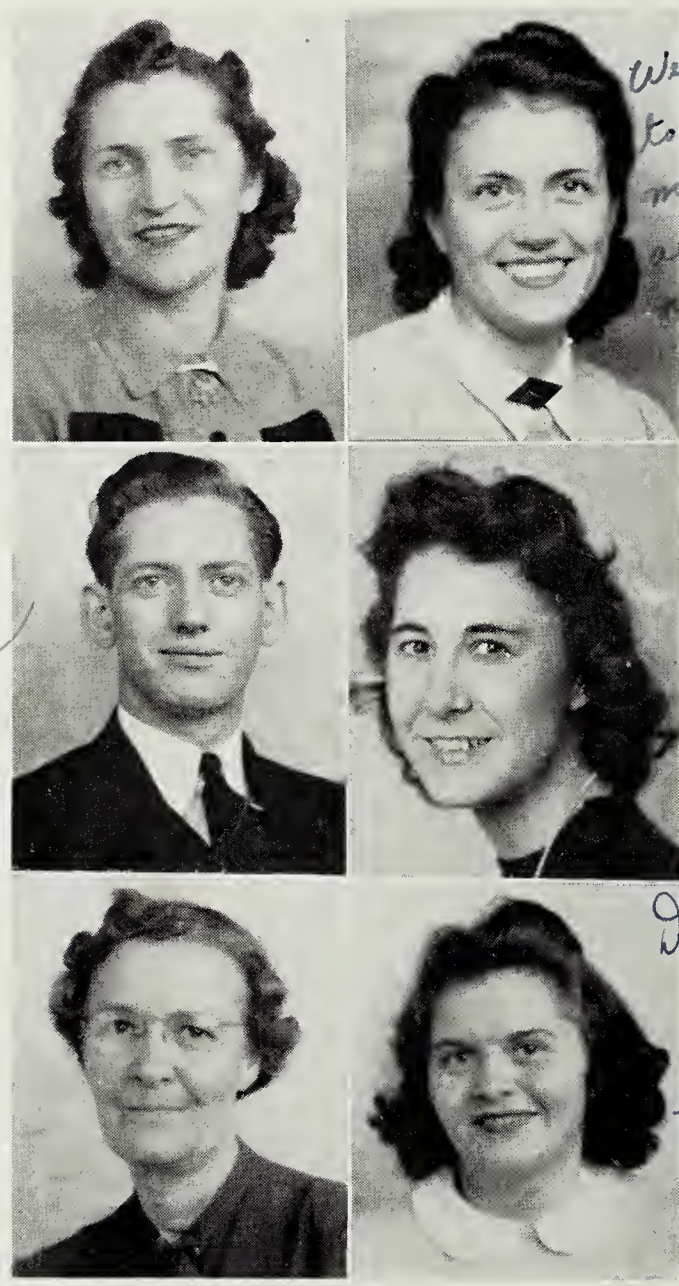

We have been lucky to have gotten an a member of the Jr. class such a nice girl. Don't leave us more. Best wishes.
M. Subbette

Best of everything!
Mary Ellen Hartbarger

N. C. Guynn

Dear Helen,
We are so glad you decided to join us here at J. H. S.
Its been fun having you in the library.
Best Wishes
Lillian Corner

Hester Jones Alphine

First Row: Mrs. J. H. Shomo, Mrs. Mildred Subbette
Second Row: Mr. N. C. Guynn, Miss M. E. Hartbarger
Third Row: Mrs. H. J. Alphine, Miss L. C. Corner

Best Wishes
Very sincerely
Mary Hope McCall

GRADE FACULTY

I have enjoyed having you so much this year. I hope you have a nice summer and I wish you the best of luck always.
Eleanor Shorts

J R Hyden

First Row: Miss Hazel Garland, Miss Mary Hope McCall, Miss Janie McGehee
Second Row: Mrs. Princess Thomas, Miss Helen Hildebrand, Miss Kathryn Mason
Third Row: Mrs. Paul Brown, Mrs. Robert Irvine, Miss Eleanor Shorts
Fourth Row: Miss Mary Eliz. Coyner, Miss Estelle Saunders,
Mr. Roy Hyden (Janitor)

THE PASSING PARADE STAFF

George Lovegrove.....*Editor*

Julia Truslow.....*Associate Editor*

Junior Garrett.....*Business Manager*

Merle Desper.....*Asst. Business Manager*

Virginia Hoffman.....*Secretary*

James Harris.....*Art Editor*

Doris Printz.....*Assistant Art Editor*

Paul Shaver.....*Literary Editor*

Norma Wimmer.....*Assistant Literary Editor*

Joyce McCune.....*Club Editor*

Jenevieve Hoffman.....*Feature Editor*

Elizabeth Myers.....*Picture Editor*

Ann Stone.....*Typing Editor*

Leo Harper.....*Assistant Typing Editor*

Mrs. Mildred Sublette.....*Adviser*

CLASSES

of

1944

1945

1946

1947

CLASS OF 1944

Officers

you are
a sweet kid
and I hope
you will
find lots
of happiness
in life.
Mary E.

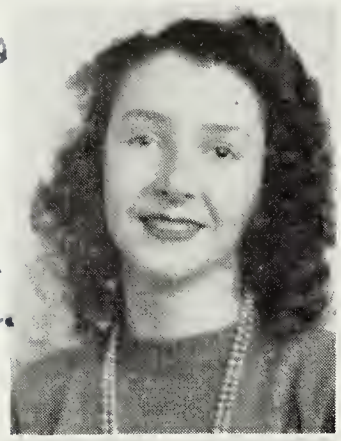

MARY ELLEN CALDWELL
President

S. C. A. Representative '40; Vice-President 4-H club '40; Glee club '40, '43; F.H.V. '42, '43, '44; Vice-President F.H.V. '44; Class President '44; Annual Staff '43, '44; Basketball '42, '43, '44.

Best of
luck Mrs. Shaner,
Junior Garrett

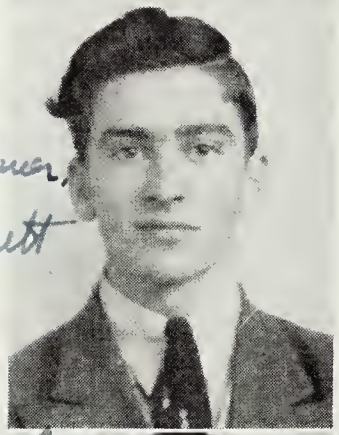

JUNIOR GARRETT
Vice-President

Vice-President of Class '41, '42, '43, '44; Basketball '43, '44; Baseball '42, '43; Treasurer F.F.A. '42, '43; Secretary F.F.A. '43, '44; F.F.A. '41, '42, '43, '44; Dramatics club '43, '44; Annual Business Manager '44.

Here's wishing
you the
best of everything and
success.
Joyce

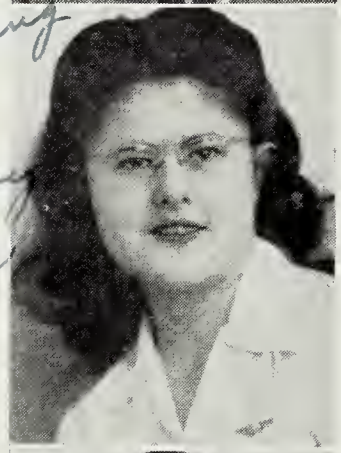

JOYCE McCUNE
Secretary

Glee club '41, '42, '43; F.H.V. '42, '43, '44; Class Reporter '43; Secretary of Class '44; President of F.H.V. '44; Beta club '44; Annual Staff '44.

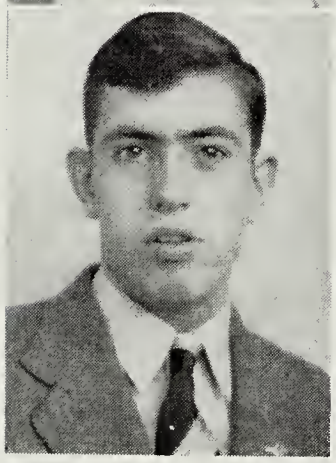

PORTER BROWN
Treasurer

Football '41, '42, '43; Basketball '44; Secretary of Class '41; Treasurer of Class '44; Cheerleader '41, '42, '44; Hi-Y club '42, '43; Vice-President of 4-H club '42; Dramatic club '43, '44.

CLASS OF 1944

May you always have much success and happiness
Loads of luck
Elizabeth Kirby

ELIZABETH KIRBY

Glee club '41, '43, 44; F.H.V. '42, '43, '44; Beta club '43, '44; Reporter of Class '44; Camera club.

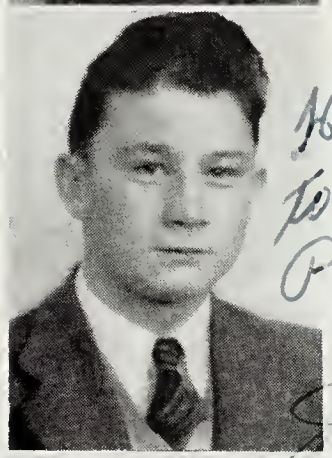

Here's luck to you and a friend
Johnny Blakely

JOHNNY BLAKELY

Hi-times Staff '42; Beta club '43, '44; Treasurer Junior Class '43; Member Annual Staff '43; Song Leader Senior Class '44; Reporter 4-H club '41; Member 4-H club '41-'44; Glee club '41, '42.

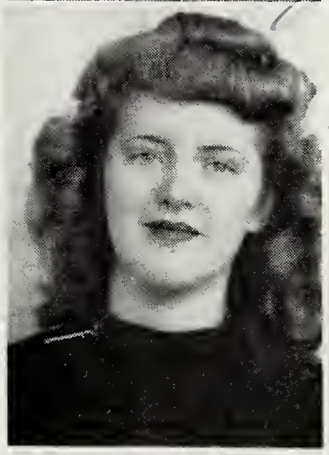

Here's luck to a silly likeable junior
Virginia

VIRGINIA HOFFMAN

Member Dramatic club '41; Member Science club'42; Secretary class '42; Secretary of Home Ec. '42, '43; Sergt. of Arms of Camera club '42; Member Glee club '42, '43; Secretary Annual Staff '44; Basketball squad '44.

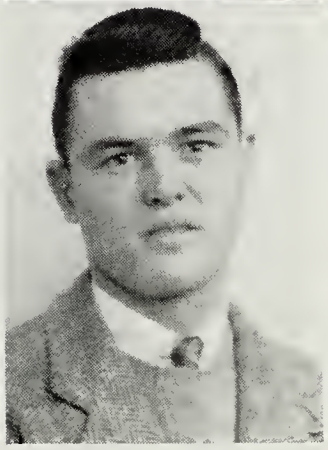

Best hope in the future
Jim Brower
Don't let C.S. get the best of you

JAMES BROWER

Football squad '41; Baseball squad '41, '42; Basketball squad '44; Secretary of F.F.A. '44; Secretary of 4-H club '43; Vice-President of 4-H club '41, '42; Member of Annual Staff '43.

CLASS OF 1944

Can't think of any thing to write, so I'll just sign my name
Annabelle Lightner

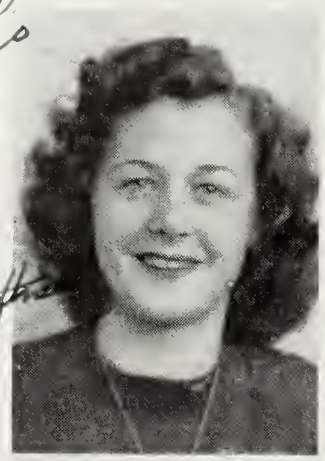

ANNABELLE LIGHTNER

Glee club '41, '42, '43; 4-H club '41; F. H. V. '42, '43, '44; Basketball '44; Newspaper Staff '41; Annual Staff '44; Science club '41; First Aid club '43.

Heres Luck to a future Senior.
a Senior
Geo. Grove

GEORGE GROVE

Glee club '41, '42, '43; F.F.A. '41, '42, '43, '44; 4-H club '41, '42, '43, '44; Secretary of 4-H club '42; Vice-President of 4-H '42; School Boy Patrol '41; Dramatic club '41.

"Happy landings"
Love Louise
Elizabeth

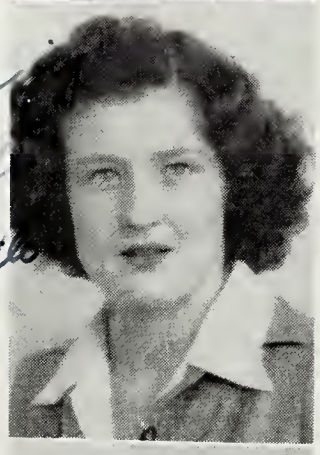

ELIZABETH MYERS

Glee club '41, '42, '43; Basketball '42, '43, '44; Science club '41; F.H.V. '42, '43; 4-H club '41; Annual Staff '44; First Aid club '43; Defense club '43.

Best wishes & loads of luck. You'll need it, note. So a swell girl.
Leon Carroll

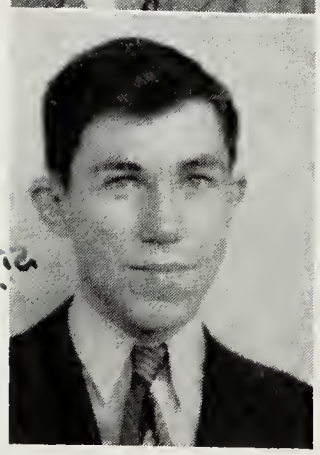

LEO HARPER

Glee club '41, '42; Secretary of Defense club '43; Science club '41; Literary club '41, '42; Dramatic club '41, '42; Reporter on Hi-Times Staff '42, '43; Library club '41, '42; First Aid club '43.

CLASS OF 1944

MAXINE MYERS

Class Reporter '41; Room Representative to S.C.A. '41; Secretary Defense club '43; Glee club '41, '42, '43; Science club '42; Camera club '41; First-Aid club '42.

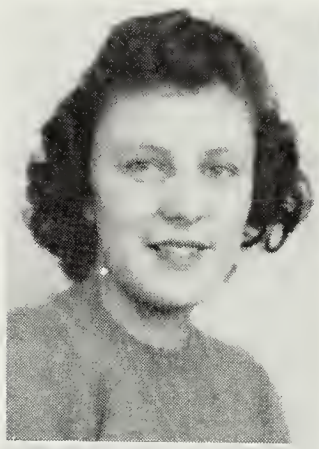

Best wishes & success in your future Maxine

JAMES HARRIS

Baseball '41, '42, '43, '44; Basketball '41, '42, '43, '44; Secretary F.F.A. '41, '42; President F.F.A. '42, '43; Vice-President S.C.A. '42, '43; President of Class '43; President F.F.A. '43, '44; President S. C. A. '44.

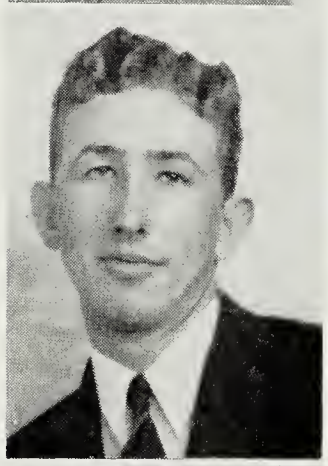

Best of luck to you Jim

FLORENCE PAINTER

President of Class '41; Secretary of S.C.A. '41; Glee club '41, '42, '43; F. H. V. '42, '43, '44; Hobby club '42; Secretary of Health club '42; Secretary of Class '43; Beta club '44.

Success and Good Luck always Florence

GEORGE LOVEGROVE

Captain of School Safety Patrol '41, '42; Assistant editor of Hi-Times '42; Room Representative to S.C.A. '43; Assistant editor of Annual '43; Beta club '43, '44; Treasurer of S. C. A. '44; Editor of Annual '44; Treasurer of Beta club '44.

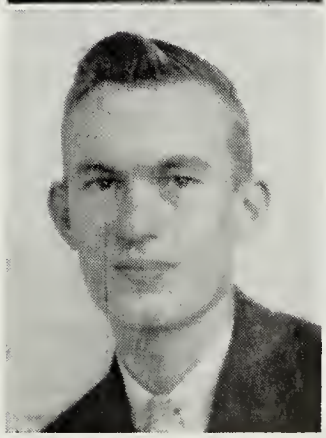

Success in the future

a pal George

CLASS OF 1944

"Here's to you and happiness"
Doris Printz

DORIS PRINTZ

Class Vice-President '41; Glee club '41, '43; President class '42; Secretary S.C.A. '42; F.H.A. club '42, '43, '44; Treasurer Beta club '43; President Beta club '44; Annual Staff '41, '44.

May you always have luck with your "sailors". Remember me sometime. Always a pal
Paul

PAUL SHAVER

4-H club reporter '42; Glee club '41, '42; Room Representative S.C.A. '41; Class Treasurer '42; Hi-Times Staff '42; Annual Staff '43; S. C. A. Delegate '42.

Lots of luck to a swell pal. Nice knowing you. always
Anne

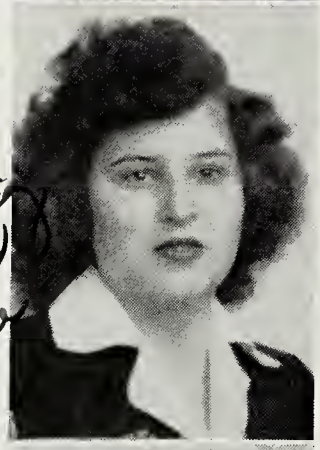

ANNE STONE

Glee club '41, '42, '43; Athletics '41, '42, '43, '44; Captain of Basketball '44; Home Economics club '42, '43, '44; Hi-Times staff '42; Annual Staff '43, '44; First Aid club '42; Secretary of Dramatics club '42.

I wish you the best of luck all through your life
Kenneth V.

KENNETH VARNER

Baseball squad '42; Sergeant of Arms of Class '42; Sergeant of Arms of Class '44; Watch Dog of F.F.A. '44; Basketball '44; F.F.A. '42, '43, '44; Science club '41.

CLASS OF 1944

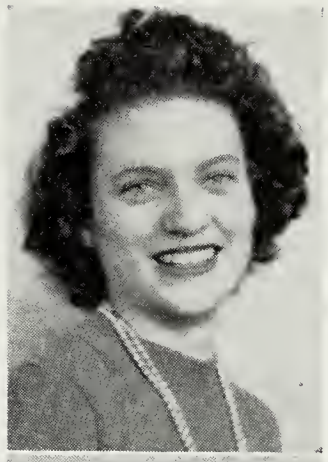

May your life be a success and a happy one
Bertha Weaver

BERTHA WEAVER

Dramatic club '41; Glee club '41, '42, '43; Basketball '41, '42, '43; Photography club '42; F.H.A. club '42, '43, '44; Manager of Basketball '44.

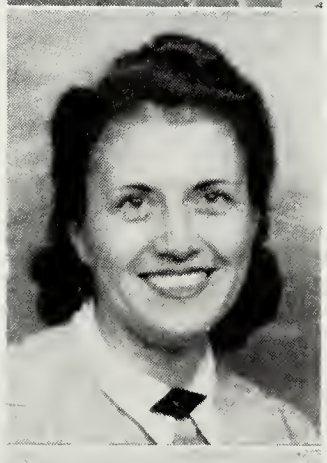

MRS. MILDRED SUBLETTE

Sponsor

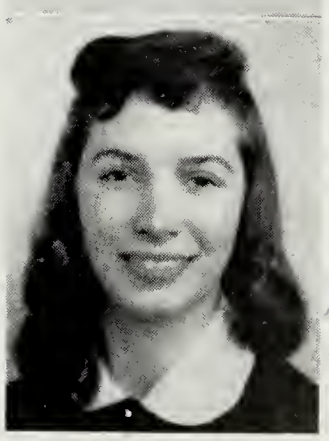

Helen, it's been so nice knowing you. You are very lovely, you know.
Norma

NORMA WIMMER

Special Student

Best Wishes
Always
Shirene C.

CLASS HISTORY

The fall of 1940 found us 49, high spirited, bright eyed freshmen ready to start on a new and different journey. Mrs. Sublette who taught some of us in the seventh grade was our homeroom teacher. We elected as our chief executive, Doretha Eye; her assistant, Doris Printz, while Dorothy Showalter recorded our happenings and took care of the money. Mary Ellen Caldwell and Paul Shaver represented us on the Student Council. We were initiated into high school as rats and the boys who decided that they would be farmers were taken into the F.F.A. Entertaining the sophomores with a picnic at Coyners Spring was our outstanding social function of the year.

Starting our second year of high school we entered our present dwelling known as "The Shack," not knowing that it was to be our home for the rest of our school days. With new faces, vacant desks, only 38 class members, Mrs. Sublette again our homeroom teacher, we got off to a grand start. Doris Printz was our president and Junior Garrett her assistant. Virginia Hoffman, we elected as our secretary and Paul Shaver acted as treasurer. Maxine Myers and George Lovegrove were selected as our Student Council representatives. We added to our number Florence Painter, who liked us so well she stayed, but we lost a number of others. Our girls were initiated into the F.H.V., with the idea in view of becoming the world's future homemakers. Our social events this year included our Christmas Party at Jean Martin's home and an outing given us by the freshmen.

Entering in September of 1942 as juniors, we elected James Harris as our president, Junior Garrett as vice-president, Florence Painter as secretary and John Blakely as our treasurer. We received our class rings, ordered announcements and attended to other senior business. Porter Brown came to us this year from West Virginia, Doretha Eye left us for New Hope and Jean Martin decided to try her hand at marriage. This year our Christmas Party was at Ann Stone's house. The most delightful and successful event of the year was our play "Wedding Spells," which went over in a big way. We entertained the seniors with a banquet and dance in the school auditorium. The Woodrow Wilson Hospital "Rhythm Doctors" furnished the music. We'll never forget the work and worry of this affair, but it seemed like there was always a silver lining to the dark clouds. This time the silver lining proved to be the exciting and enjoyable time we all had.

Returning for the most important school year of our life, we elected to reign as our Queen, Mary Ellen Caldwell, while Junior Garrett was chosen her assistant. Joyce McCune kept the class journal and Porter Brown handled the money. Mrs. Sublette still protected and guided us as our homeroom teacher. We were glad to add to our number Norma Wimmer, but sorry to lose to industry Jean Jones, Marjorie Cash, Eugenia Monroe, Louise Monroe and Marie Graham, Dorothy Zaruba to Stuarts Draft and Ruby Coffey to her profession as a housewife. We held our Christmas Party at Paul Shaver's home. We had dance practice and other socials throughout the school year. We were glad to recognize in our senior class eight who had started together under the guidance of Mrs. Eloise Irvine in the first grade here at Fishersville. They are Doris Printz, Elizabeth Myers, Elizabeth Kerby, Joyce McCune, George Lovegrove, Paul Shover, James Harris and James Brower. This year members of our class held many important offices in the school activities, as presidents, vice-presidents, secretaries, treasurers and reporters. Though our school year has not yet drawn to a close we are looking forward to our play "Don't Take My Penny" in which practically all our members have a hand. Parties, socials, honors, rewards and all of the rest which accompany graduation are yet to come. May our class motto "Less than our best is failure," go with all of us as we face the world, whether it be into the armed forces or civilian life.

JOYCE MCCUNE, *Historian*

LAST WILL AND TESTAMENT OF CLASS OF 1944

Kind readers, teachers, and friends, whereas it hath always been customary for the members of the graduating class to make proper disposal of their scholastic ability and various attributes before leaving the scene of their former activities the class of '44, being of sound mind upon this first day of June, in the year of our Lord, one thousand, nine hundred, and forty-four, do give and bequeath collectively and individually, possessions are herein enumerated.

We, the Senior class of 1944 leave all of the papers upon which we have written our knowledge to the Seniors of 1945, which will be found in the files of the Senior room.

We, the Seniors, will what's left of all the tables and chairs in our room to Mr. W. R. Garland for his new home. Our best wishes go with them.

We, the Seniors, wish to leave Mrs. Mildred Sublette the memory of the quiet and hard working Seniors of 1944.

To Miss Lillian Coyner, we leave all the waste paper that she finds in the typing desks.

To Mr. N. C. Guynn we leave both boys and girls old basketball suits and gym suits which he can find in the dressing rooms. We wish to leave the memory of the terrible noises of running across the walk back and forth to the Senior room to Miss Harnsbarger and to Mrs. Alphin.

To Mrs. Shomo, we leave our many troubles about our studies and other problems.

To Mr. Roy Hyden, our beloved janitor, we leave all the old brooms that he can find in the Senior room. They are as good baseball bats as they are brooms.

We, the Seniors of 1944, will our totempole to the class taking over our home room, providing that it is used as a window prop. We have never used it for anything else—and don't expect anyone else to do so either.

To all the faculty, we the Seniors, hope to bestow on you a good night's sleep and to relieve the burden of making out such hard assignments and examinations. May they never burden themselves again.

I, John Blakely, will my job as the janitor of the Senior room to Julia Truslow.

I, James Brower, leave all my muscles to JohnneyAlkinson.

I, Junior Brown, leave everything I forget and leave behind in the rush to go to the Army Air Corps, including my school boy love affairs, to James Weaver.

I, Junior Garrett, leave my father's car or what's left of it to Richard Halterman. It has served a good purpose and has always been faithful.

I, George Grove, will all my talent for basketball to Hansford Greaver.

I, Leon Harper, leave all my jitter-buging stunts and tired feelings during physical education class to Otis Troxell.

I, James Hariss, leave my curlers, that have kept my long blond curls in perfect condition for four years, to Rudy Wine.

I, George Lovegrove, leave my one and only cow-lick, so envied by the girls to Grev Burns.

I, Paul Shaver, leave all of my pestering ways to Henry McCray. I certainly hate to part with them but they are nearly worn out.

I Kenneth Varner, leave all my energy for walking to Thomas Smiley, providing that he walks at least six yards a day.

I, Mary Ellen Caldwell, will my town boys to Nora Landram providing that she doesn't date but one a week.

I, Virginia Hoffman, will my basketball talent to Evelyn Lightner.

I, Elizabeth Kerby, leave my working ability to Amos Deihl so that he might consider studying at least one hour a week.

I, Maxine Myers, leave my quiet ways to Trixie Braden providing that she uses them especially in school.

I, Elizabeth Myers, will all of my love affairs to Jean Young.

I, Joyce McCune, leave my job as president of the Home Economics Club to Virgie Rankin. It is understood that she must accept all the worries and troubles that accompany this office.

I, Florence Painter, will my long plaits that I recently cut off to Janet Dickerson.

I Doris Printz leave my shrill soprano voice to Joyce Chandler providing she doesn't sing "The Star Spangled Banner."

I, Anne Stone will my ways of getting around with the boys, to Marilyn Hurst, providing she doesn't go our after at the close of a school day.

I, Bertha Weaver, leave my tongue-tied part in the Senior Play to Nell Grove.

I, Annabelle Lightner, leave this job as testatrix to some poor sucker next year in hopes that it will be Peggy Jones.

We, do hereby, constitute and appoint the principal the sole executor of this our last will and testament.

In witness thereof, we, the class of 1944, the testators, have our will one parchment, set our hand and seal this first day of June, one thousand, nine hundred and forty-four.

ANNABELLE LIGHTNER, *Testatrix.*

The Ancient Mariner Prophesies the Future of the Class of '44

I was elected to write the future of the Senior Class of 1944 of F. H. S. and in order to get the prophecy I went to Nepthune, King of the Sea World. I asked him if I could see the Ancient Mariner, whom I felt sure would be able to foresee bright futures for all.

He said that the Mariner had just left for the Tower of Time. So, with a mermaid as a guide I started on way up the Tower of Time.

I climbed and climbed steadily for seven years until I reached flight 1940 and then began to get tired. The next four flights were almost torture but often were overshadowed by fun and good times. On step 1944 we got within sight of the Mariner, who was our goal. It wasn't until flight 1954 came up that we caught up with him and were able to ask him for the prophecy of the members of the class of '44.

Immediately a large bubble came floating down and he said, as he gazed into it, "I see that you have 'Three Smart Girls' in your class. They are the girls in white—nurses to you,—one is Annabelle Lightner, who makes the boys forget their pains with her looks and, the second one is Joyce McCune, who is so kind that she cures all ills and heart-breaks. The third is Elizabeth Myers who was the Maize of her class. She makes her patients temperatures rise when she takes their pulse." Isn't that just like her? She always did do that!

"I see also where the female Don Juan of the senior class, Mary Ellen Caldwell, turned out to be the smart career girl and 'Married Her Boss,' James Harris, who was President of the Student body in 1944. He is Sheriff of Augusta County now because of his knowledge of government acquired while a Senior.

Bertha Weaver is teaching dancing for Arthur Murray, while Virginia Hoffman has become a Power's model recently voted the favorite 'Pin Up Girl.'

I see the 'Three Musketeers,' of your high school days are still buddying together. They are Porter Brown, John Blakely and George Lovegrove. They became World War II aviation heroes and are now civilian pilots traveling to the four corners of the world." We were sure George Lovegrove would choose an occupation which kept him hopping from place to place as he was always on the go and hard to locate while he was in school!

Maxine Myers is the new secretary at F.H.S. because Mrs. Wade became too old to hold down the job.

Junior Garrett the tall, dark, and handsome hero of the class plays, has made a name for himself on Broadway and in Hollywood.

Paul Shaver is a Lieutenant in the Navy. He recently returned from Europe where he was sent following the war to try and keep peace." He was always a peace maker in school!

"Anne Stone majored in physical education and became a coach and instructor at a girls school.

James Brower has won fame as a boxer." This is not a surprise as he had already started practicing while he was still in school.

"Doris Printz is a social worker connected with the Red Cross. She was a favorite in several battle areas distributing doughnuts and cheer during the war.

Leo Harper the artist has recently had his first exhibition of modern art in New York City. Anything so weird as these paintings is sure to be a success.

Florence Painter is a government employee. She is a translator of foreign documents for the F. B. I. Elizabeth Kerby is her secretary and they are still inseparable friends.

I see Kenneth Varner a successful farmer, with several little Varners helping out on the farm. They look like their Pop.

I see George Grove is now an outstanding Agriculture teacher. He is also famed for his loud voice which recently won him the National Hog Calling Contest."

As he finished the bubble burst and seemed to vanish into space. The Ancient Mariner proceeded on his endless way. As I had gotten my treasure of information the mermaid guided me back to reality.

LEO HARPER, *Prophet.*

CLASS OF 1945

First Row: Merle Desper, Roy Brower, Julia Truslow, Jenevieve Hoffman, Peggy Jones.
Second Row: Clara Belle Bowman, Jean Cash, Olivene Craig, Janet Dickerson, Richard Halterman.
Third Row: Mary Sue Lambert, Eannie McCray, Rose Lee Patterson, Vergie Rankin, Helen Reese.
Fourth Row: Minnie Reynolds, Ray Sayre, Frances Vangundy, Maholo Weaver, Miss M. E. Hartbarger (Sponsor).

OFFICERS

Merle Desper ..... *President*
Roy Brower ..... *Vice-President*
Julia Truslow ..... *Secretary*
Jenevieve Hoffman ..... *Treasurer*
Peggy Jones ..... *Reporter*

Best of luck
Henry McCray

Thelma Swartzel
Best Wishes

Best wishes
Clara Vance

Best of Luck
Edgar Harris

Good luck to you
Billy Brower

CLASS OF 1946

Best of Luck Always
Ann.

Best Wishes
Edith Key

Best of luck in the future
Maxine Desper

First Row: Edith Key, Helen Rankin, Helene Harris, Betty Vance, Bett Jo Brown, Mary Sparks, Maxine Desper, Mary Wingfield, Betty Allen.
Second Row: Audra Frasher, Trixie Braden, Helen McLear, Mrs. Shomo, Bessie Serrett, Nancy Wine, Gladys Huntley, Ann Stout.
Third Row: Mildred Brown, Mason Lloyd, Evelyn Lightner, William Pullin, James Weaver, Edgar Harris, Billy Brower, Amos Diehl.
Fourth Row: Thelma Swortzel, John Perry, Thomas Smiley.

"Best Wish and good luck always"
N.B.W.

OFFICERS

James Weaver ..... *President*

Henry McCray ..... *Vice-President*

Audre Frasher ..... *Secretary*

Ann Stout ..... *Treasurer*

Nancy Wine ..... *Reporter*

Best of Luck always Jean Myers

Good luck Helen David Reese

Best of luck to you always Hansford

"Best of Luck to you always" Hoping you the best of luck always Thelma W.

CLASS OF 1947

Junior Mowry

Best of Luck Always Joyce C.

Best of Luck to a "sweet girl" Marilyn

D. M. Benson

May happiness and luck be with you throughout life. Alma Campbell

Good luck to a swell girl Jean Young

First Row: Junior Mowry, Richard McCray, Carl Desper, Roy Snyder, Eugene Braden, Johnny Atkinson, Grey Burns, George Varner.

Second Row: Louis Myers, Ruth Davis, Ann Kerby, Mairlyn Hurst, Jean Myers, Mary Sue McCormick, Jean Young, Alma Lee Campbelle, Thelma Garrett.

Third Row: Doris King, Collen Zirk, Inez Lamb, Margaret Roberts, Nell Grove, Marie McCune, Joyce Chandler, Thelma Woods, Virginia Coffey, Frances Cash.

Fourth Row: David Reese, Otis Troxell, Mable Davis, Hansford Greaver, Nora Landrum, Mrs. Alphine (Sponsor), Evelyn Kincaid, Bobby Warren.

Luck Rudolph Wine

OFFICERS

Collen Zirk ..... *President*

Doris King ..... *Vice-President*

Jean Young ..... *Secretary*

Rudolph Wine ..... *Treasurer*

Richard McCray ..... *Reporter*

I will write here because my picture isn't on here. Luck always Nancy Ramsey

ACTIVITIES

of 1943 - 1944

BETA CLUB

First Row: Joyce McCune, Florence Painter, Julia Truslow, Jenevieve Hoffman, Fannie McCray, Claire Bowman.
Second Row: Virgie Rankin, Elizabeth Kerby, George Lovegrove, Mahola Weaver, John Blakely.

OFFICERS

Doris Printz.....*President*

Jenevieve Hoffman.....*Vice-President*

Julia Truslow.....*Secretary*

George Lovegrove.....*Treasurer*

Joyce McCune.....*Reporter*

F. H. V.

First Row: Mary Wingfield, Evelyn Lightner, Betty Allen, Helene Harris, Maxine Desper, Betty Jo Brown, Maxine Myers, Janet Dickerson, Frances Reynolds.
Second Row: Mrs. Shomo, Gladys Huntley, Nancy Wine, Joyce McCune, Mary Ellen Caldwell, Jenevieve Hoffman, Peggy Jones, Isabelle Knicely.
Third Row: Helen Rankin, Helen McLear, Edith Key, Annabelle Lightner, Fannie McCray, Mary Sparks, Maholo Weaver, Audra Frasher, Trixie Braden, Frances Vangundy.
Fourth Row: Mildred Brown, Thelma Swortzel, Julia Truslow, Claire Bowman, Virgie Rankin, Betty Vance, Clara Vance, Mary Sue Lambert, Bessie Serrett, Helen Reese, Rosa Lee Patterson.
Fifth Row: Anne Stone, Doris Printz, Olivine Craig, Elizabeth Kerby, Bertha Weaver, Virginia Hoffman, Elizabeth Myers.

OFFICERS

Joyce McCune.....*President*
Mary Ellen Caldwell.....*Vice-President*
Jenevieve Hoffman.....*Secretary*
Gladys Huntley.....*Treasurer*
Nancy Wine.....*Reporter*

F. F. A.

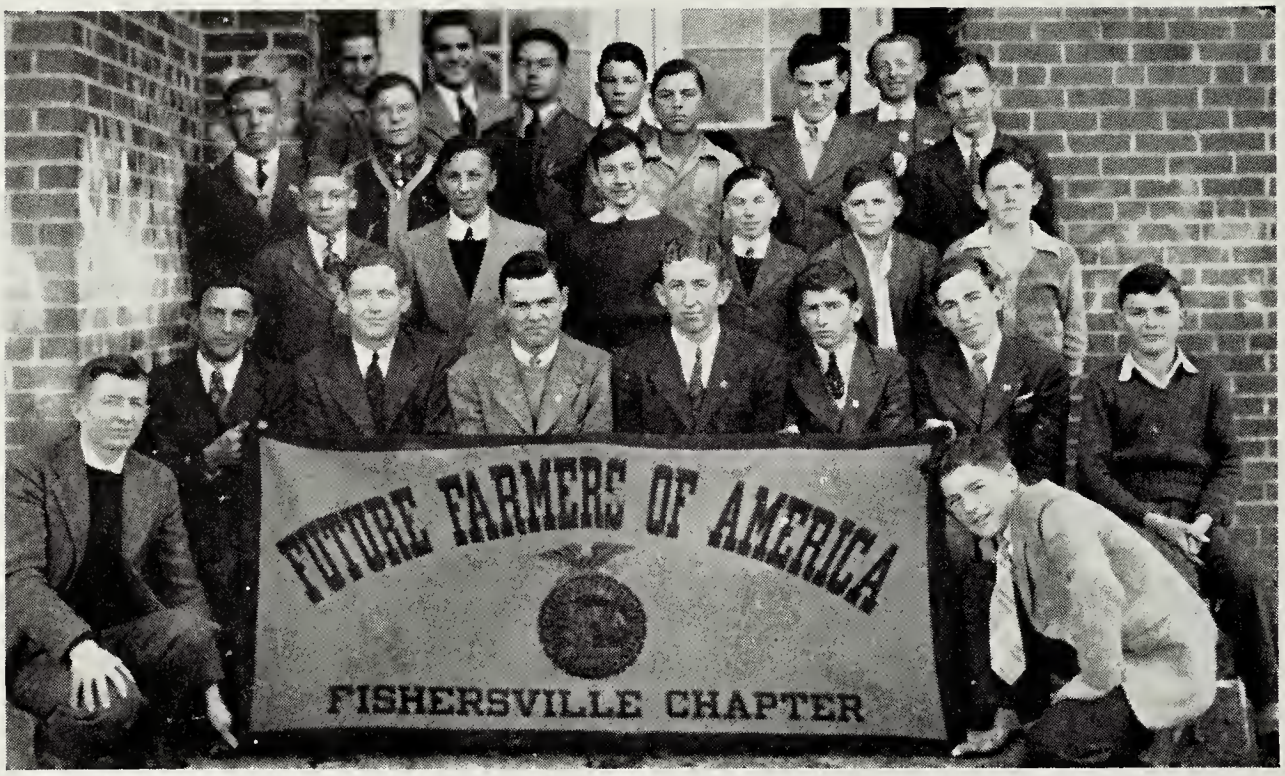

First Row: Ray Sayre, Kenneth Varner, Mr. Guynn, James Brower, James Harris, Junior Garrett, George Grove, Mason Lloyd, James Weaver.
Second Row: Richard McCray, George Varner, Grey Burns, Ray Snyder, Carl Desper, Eugene Braden.
Third Row: William Pullin, Frank Lawhorn, Bobby Warren, Billy Brower, Richard Halterman, Merle Desper.
Fourth Row: Roy Brower, Thomas Smiley, John Blakely, Edger Harris.

OFFICERS

James Harris.....*President*

James Brower.....*Vice-President*

Junior Garrett.....*Secretary*

James Weaver.....*Treasurer*

George Grove.....*Reporter*

Kenneth Varner.....*Watchdog*

1 A gruesome sight; 2 Just Loafers; 3 Headed for a fall; 4 All dressed; 5 One of the gang; 6 Busy bees; 7 Small Fryes; 8 Make believe; 9 W.P.A.; 10 Oh!!!; 11 Watch your feet; 12 Plain comfort; 13 Three Stooges; 14 Georgie-Porgy; 15 Birthday Party; 16 Blondie; 17 Farmers Daughter; 18 Cheesie; 19 Totem Pole; 20 Private Nuisance; 21 Dignity; 22 Another boy friend; 23 Dreamy eyes; 24 Whew-Whew; 25 Look at dem eyes; 26 We Three; 27 Remember???; 28 Tacky; 29 Sophistication; 30 Village Stuff; 31 Deers; 32 Bathing Beauty; 33 Man and wife; 34 Happy?; 35 The bells; 36 Duanne; 37 Pie Face; 38 Just Ann; 39 What gem class?; 40 Them Freshmen; 41 Them Freshmen; 42 You Again; 43 Look at Mac.; 44 "Princess"; 45 Freshmen Again; 46 Be careful; 47 Casey Garland; 48 All one family; 49 Beautiful Baby; 50 The Thinker; 51 Short Stuff; 52 Young Then; 53 What a gang; 54 Another gang; 55 Look at the birdie; 56 Convict; 57 Hamburger; 58 Younger Generation; 59 Just Seniors; 60 Little Jim; 61 Sweetheart of F.H.S.; 62 Them days are gone; 63 Hopeless; 64 Sweet Genevieve; 65 Already to go; 66 Moron; 67 Senior Pest; 68 Little McCray; 69 Doll Baby; 70 Dumfounded; 71 At ease; 72 Tough Guy.

INTRODUCING OUR ADVERTISERS

WHO HELPED TO MAKE THIS ANNUAL POSSIBLE

GUSS DULL'S TRANSFER CO.
LOCAL AND LONG DISTANCE MOVING
COAL AND WOOD
32 West Johnson Street
Staunton . . . . . Virginia

GAY CLOTHING CO., Inc.
8 South Augusta Street
STAUNTON . . . . . VIRGINIA
317 Main Street
WAYNESBORO . . . . VIRGINIA

F. C. HAMER & CO.
REAL ESTATE AND INSURANCE
Phone 389
25 North Augusta Street
Staunton Virginia

HENRI B. HOGE
GENERAL INSURANCE
Phone 272
130 East Beverley Street
Staunton . . . . . Virginia

RECAPPING *and* VULCANIZING
PHONE 207

Hensley Tire and Battery Co.
DISTRIBUTORS THE GENERAL TIRE
207 North Central Avenue
Staunton . . . . . Virginia

A. LEE KNOWLES
REAL ESTATE BROKER
General Insurance
NOTARY WITH SEAL
Phone 708
Rooms 1 and 2 Crowle Building
24 West Beverley Street
Staunton, Va.

WESTERN AUTO ASSOCIATE STORE
J. E. Miller, Owner
THE . . BEST . . FOR . . LESS
West Main Street . . . . Waynesboro, Va.

OWN . . YOUR . . HOME
SEE
VIRGIL S. GORE & COMPANY
Offices, Crowle Building
Staunton . . . . . Virginia

COMPLIMENTS
OF
STAUNTON
INDUSTRIAL LOAN
INCORPORATED
STAUNTON, VIRGINIA

COMPLIMENTS
of
WAYNESBORO PAINT STORE
Waynesboro, Virginia

Bill
COMPLIMENTS
of
WILLIAM F. LANDES
Waynesboro, Virginia

COMPLIMENTS
of
R. L. SAUNDERS
FISHERSVILLE, VIRGINIA

COMPLIMENTS
of
HAMRICK & COMPANY
...FLORISTS...
Phone 710 Staunton, Va.

HAJOCA CORPORATION
Wholesale
PLUMBING, HEATING and INDUSTRIAL SUPPLIES
Staunton . . . . . Virginia

COMPLIMENTS
of
AUGUSTA
FRUIT & PRODUCE CO.
Staunton, Virginia

COMPLIMENTS
of
ACME BARBER SHOP
Across From the Western Union
Staunton Virginia

COMPLIMENTS
of
HASSELL OFFICE SUPPLY CO.
11 North Augusta Street
Staunton . . . . . Virginia

PIEDMONT STORES, Inc.
●
LATEST STYLES
in
Trudy Hall, Jr., and Georgiana
DRESSES
●
WAYNESBORO . . . . . VIRGINIA

COMPLIMENTS
OF
SCHWARZSCHILDS
●
One of Virginia's
Finest Stores
●
STAUNTON . . . VIRGINIA

COMPLIMENTS
of
KAUFFMAN'S
Staunton . . . . Virginia

COMPLIMENTS
of
GILBERT'S RESTAURANT
Staunton . . . . . Virginia

...HOLT'S...
"The Gift Center of the Valley"
STAUNTON, VIRGINIA

DANGER.
COMPLIMENTS
of
CRANK'S BILLIARD HALL
WAYNESBORO, VIRGINIA

COMPLIMENTS
of
ROSES 5-10-25c STORE
WAYNESBORO, VIRGINIA

COMPLIMENTS
of
SOUTHERN
INDUSTRIAL LOAN CORP.
WAYNESBORO, VIRGINIA

COMPLIMENTS
of
SIMMONS SERVICE STATION
GULF GAS and OIL DEALER
Fishersville, Virginia

WHEN YOU THINK OF FURNITURE
THINK OF THE
STAUNTON FURNITURE CO.
11 South Augusta Street
Staunton . . . . . Virginia

...THE JEWEL BOX...

. . . *Staunton's Oldest and Largest Credit Jewelers* . . .

FOR GRADUATING . . . . . GIVE JEWELRY

...THE EVERLASTING GIFT...

Expert . . . Watch . . . Repairing

Phone 941

COMPLIMENTS OF
TIMBERLAKE
DRY GOODS COMPANY
Phone 211
7 E. Beverley St. . . . . Staunton, Va.

COMPLIMENTS
of
HISERMAN'S STUDIO
Waynesboro, Virginia

COMPLIMENTS
of
FARMERS SERVICE STORE
Phone 273
Waynesboro, Virginia

COMPLIMENTS
of
SOUTHERN RESTAURANT
Waynesboro, Virginia

...THE HUB FURNITURE CORPORATION...

22 South Augusta Street . . . . . Staunton, Virginia

OUR SLOGAN: *Service and Satisfaction*

COMPLETE...HOME...FURNISHINGS

COMPLIMENTS
of
HANEY'S DRUG STORE
Waynesboro, Virginia

COMPLIMENTS
of
WAYNESBORO CAFE
Waynesboro, Virginia

COMPLIMENTS
of
... DIX CAMP ...
SANDWICHES AND BEVERAGES
Fishersville, Virginia

COMPLIMENTS
of
CHRIS RESTAURANT
"GOOD FOOD"
Staunton . . . . . Virginia

COMPLIMENTS
of
BARTH, WEINBERG & CO.
STAUNTON'S
LEADING MEN'S STORE

COMPLIMENTS
of
WORTHINGTON
HARDWARE CO., INC.
Staunton, Virginia

Crutchfield
Furniture Company
WAYNESBORO, VIRGINIA
PHONE 690

COMPLIMENTS
of
Conner's
Cut-Rate Drug Store
129 WAYNE AVENUE
WAYNESBORO . . . . VIRGINIA

COMPLIMENTS
OF
STAUNTON CREAMERY
STAUNTON, VIRGINIA

Staunton
Machine Works
... MACHINISTS ...
ELECTRIC AND ACETYLENE WELDING
148-150 South Greenville Avenue
Staunton . . . . . Virginia

LANDRAM CLEANERS
... DRY CLEANERS ...
7 West Frederick Street
Staunton . . . . . Virginia

MYERS NURSERY
... FRUIT TREES ...
ORNAMENTALS AND SHRUBS
Phone 4-F-31
Staunton . . . . . Virginia

STAUNTON
PAINT & WALLPAPER CO.
Phone 463
120 South Lewis Street
Staunton . . . . Virginia

COMPLIMENTS OF
KLOTZ BROS.
WASTE MATERIALS
HIDES . . . WOOL . . . FURS
Corner of Lewis and Middlebrook Ave.
Staunton . . . . . Virginia

DRIVER'S SALES & SERVICE

Dodge—Plymouth

WAYNESBORO . . . . . VIRGINIA

FOR PERMANENCY IN PAINTS

. . . USE MASURY'S . . .

We Have Sold It For 50 Years

WILLSON BROS., *Druggists*

Staunton . . . . . Virginia

STAUNTON SPORT SHOP

THE ONLY

EXCLUSIVE VALLEY SPORT STORE

36 North Augusta Street

Staunton . . . . . Virginia

. . . S. T. POOL . . .

McCORMICK-DEERING FARM EQUIPMENT

FERTILIZERS, SEED AND PAINT

Phone 199

Waynesboro . . . . . Virginia

HILL'S RESTAURANT

●

FOOD SERVICE SINCE 1927

●

Phone 2080

●

30 North Augusta Street

Staunton . . . . Virginia

REIDS STORES, Inc.

STAUNTON, VIRGINIA

YOUR FAVORITE FOOD STORE

●

Produce and Conserve Food for Freedom

BUY . . WAR . . BONDS

We Will Buy Unlimited Amounts of Manufactured Dairy Products

●

WE SELL RETAIL AND WHOLESALE DAIRY PRODUCTS IN FISHERSVILLE

●

AUGUSTA DAIRIES, Inc.

Corner Middlebrook Avenue and Bridge St.

Phone 2181 . . . . . Staunton, Va.

COMPLIMENTS

OF

BRAND CHEVROLET, Inc.

●

Phone 261

Waynesboro . . . . . Virginia

. . . DEPEND UPON PETERS SHOES . . .

at

JARREL'S SHOE STORE

STAUNTON . . . . . VIRGINIA

COMPLIMENTS

of

PANCAKE LUMBER CO., INC.

Staunton . . . . Virginia

NEARLY . . . EVERYBODY . . . READS

THE NEWS-VIRGINIAN

WAYNESBORO'S ONLY NEWSPAPER

WM. C. & CAMPBELL PANCAKE

Mutual Insurance Agency

Office: 5 Echols Building

Staunton . . . . . Virginia

COMPLIMENTS
of
... VISULITE THEATRE ...
Jack W. Fretwell, Manager

COMPLIMENTS
of
... PAINTER'S LUNCH ...
Fishersville, Virginia

PAUL FREED, Inc.
●
TIRE REPAIR—*RECAPPING*
●
Ford Sales Service
●
Phone 550
Waynesboro . . . . . Virginia

COMPLIMENTS
of
Augusta
Cleaners & Tailors
●
CASH AND CARRY OR DELIVERY SERVICE
●
534 West Main Street
Waynesboro, Virginia

J. C. BOWARD'S TRUCK LINE
●
SHIP BY TRUCK FOR QUICK SERVICE
Phone 596
Staunton . . . . . Virginia

COMPLIMENTS
of
...LEGGETT'S...
THE HOME OF BETTER VALUES
Waynesboro, Virginia

METROPOLITAN LIFE INSURANCE
COMPLIMENTS
of
ROBERT L. CARR, Manager
East Beverley Street
Staunton . . . . . Virginia

COMPLIMENTS
of
WALTERS
FRUIT *and* PRODUCE *COMPANY*
Staunton, Virginia

WHITE BROS.
●
THE SHOPPING CENTER
FOR
OVER FIFTY YEARS
●
Waynesboro, Va.

COMPLIMENTS
OF
MIZE SUPPLY COMPANY
●
Phone 31 or 59
Waynesboro . . . . . Virginia

COMPLIMENTS
of
DR. D. O. CHAPMAN
Optometrist
123 Wayne Ave. Waynesboro, Va.

MABEL HEIST BICKLE
Dictinctive Portraiture
Phone 31 or 59
3 West Beverley St. Staunton, Va.

COMPLIMENTS
of
MIDWAY MARKET
FISHERSVILLE, VIRGINIA

COMPLIMENTS
of
GENERAL WAYNE HOTEL
WAYNESBORO, VIRGINIA

FARLEY'S
DRY CLEANING SERVICE
"FOR PEOPLE WHO CARE"
Phone 246
Staunton, Virginia

AMUSEMENT HEADQUARTERS
WAYNE AND CAVALIER
THEATRES
Waynesboro Theaters Corporation
Waynesboro, Virginia

WAYNE WELDING CO.
Tire Recapping and Repairing
ALL GRADES OF NEW TIRES
SEE US FOR SERVICE
Phone 4
Waynesboro . . . . . Virginia

HOME . . COOKED . . FOODS
Delicious Homemade Pies
BAKED FRESH DAILY
MOM'S CAFE
11 South New Street
Staunton . . Virginia

Thomas Hogshead, Inc.
QUALITY CUT RATE DRUGS
THE RIGHT PRICE
Try HOGSHEAD'S *First*
STAUNTON, VIRGINIA

COMPLIMENTS
of
CHEVY CHASE
READY-TO-WEAR
Furs and Accessories
FOR THE SMART GIRL
24 East Beverley Street
Staunton . . . . Virginia

For "Teens" and "Teenages"
APPAREL THAT SPEAKS
WRIGHT'S WONDERLAND
1009 Beverley Street
Staunton . . . . . Virginia

COMPLIMENTS
of
PALAIS ROYAL
STAUNTON, VIRGINIA

AUGUSTA FURNITURE CO.
House Furnishings
WAYNESBORO and STAUNTON
VIRGINIA

N. H. CLOUTIER
Jewelers
WAYNESBORO
VIRGINIA

COLLEGE ANNUALS
AND CATALOGS

FINE ADVERTISING
PRINTING

We Are Now Fully Equipped To Give You Plastic Binding

McCLURE PRINTING CO.

• *PRINTERS* •

Quality Printing Need Not Be Costly

•

PROCESS

COLOR

WORK

•

RUBBER STAMPS MADE IN OUR OWN PLANT

•

NINETEEN WEST FREDERICK STREET

STAUNTON . . . . . VIRGINIA

Phone 605

P
Ms. Helen Phipps
414 Verandah Ln.
Franklin, TN 37064

Buy War Bonds

Ashby-
Nell
Helen

AUGUSTA COUNTY LIBRARY
3 3120 51043 3656